

Annual Report

Fiscal Year 2016

July 1, 2015–June 30, 2016



George Marriner Maull, Artistic Director

The Discovery Orchestra teaches the listening skills that help people emotionally connect with classical music. We achieve this through live performances, intimate gatherings and media programs.

Break
Through
Classical
Music



Break Through Classical Music
THE DISCOVERY O!RCHESTRA

50 Mt. Bethel Road • PO Box 4064 • Warren, NJ 07059 • 908-226-7300
www.DiscoveryOrchestra.org • info@DiscoveryOrchestra.org

Season Highlights



Fall in Love with Music, our eight-part series for American Public Television, premiered on March 30, 2016 on New Jersey's own NJTV. For the three months remaining in fiscal year 2016, there were 468 broadcasts nationwide including such major markets as New York, Los Angeles, Philadelphia and San Francisco. The potential audience for those 468 broadcasts? Over 77 million!

We were so pleased to honor **James & Edda Gillen, Judith Wharton and American Public Television** at our *Discover the Brilliance of Beethoven Patrons' Dinner* for their long-time support, educational impact and partnership.

We added a third **Discovery Concert** to our series at Drew University. **Discover Dueling Pianists** absolutely rose to the occasion. We had a full house to witness the virtuosity of pianists **Fei-Fei Dong** and **Solomon Eichner**.



Our fall Discovery Concert took us **Bach to the Future We Go!**, and in the spring, **Discover the Brilliance of Beethoven** featured 40 members of the Orchestra and Maestro Maull exploring Beethoven's exhilarating *Symphony No. 7*. High school student and guest conductor Michael B. outdid himself as he led the Orchestra through the Radetsky March!



Our **Intimate Afternoon & Evening Recital Series** displayed an immense variety—all the way from bringing us to tears at **Discover Aspects of Love** to being up close and personal to an Italian mandolinist! In between we were joyously put in the Holiday Spirit by jazz performers **Brynn Stanley** and **Dan Crisci**, and in March the **Borealis Wind Quintet** delighted us with their vibrant timbres.

As part of our Outreach efforts, Maestro Maull partnered with the **Paterson Music Project**, an El Sistema model program, by providing music listening lectures to this group of aspiring, young musicians. He also visited the **Newark Boys Chorus School**



and shared music listening programs with their students. Thanks to the generosity of a grant by the Ernst Wessel Foundation, Maestro Maull was able to present music listening lectures to residents at **The Chelsea at Warren** and **Warrenbrook Seniors**. Complimentary Discovery Concert tickets were also enjoyed by those seniors as well as the residents of **Mt. Bethel Village**, a residential programs for adults with developmental disabilities.

Sales of our first **three television programs** by Films Media Group (FMG) for streaming to schools and universities nationwide totaled 3,647 for fiscal year 2016. Sales of **Discovery Orchestra Chats** totaled 2,661. We are so pleased that FMG added our **Fall in Love with Music** series to their catalog at the end of the fiscal year.

Who We Are—Transforming Listening, Enhancing Lives

The Discovery Orchestra is a music education organization that teaches the listening skills that help people emotionally connect with classical music.

Because of its ubiquitous presence in our society, music has become sonic background “wallpaper” to the other activities of our lives. Much of the U.S. population primarily experience classical music in this way and miss out on how enjoyable and engaging music can be. The Discovery Orchestra responds by reaching audience members of all ages—from

novices to classical fans—through live, media and online platforms, and actively engages them with this music.

The Discovery Orchestra receives support from businesses, corporations, foundations, individuals and the New Jersey State Council on the Arts. It is a priority to provide free and/or discount tickets to underserved constituents for most of our programs. Connect with us at www.DiscoveryOrchestra.org or 908-226-7300.

Leadership Message

ONWARD!

"If you think you're too small to have an impact, try going to bed with a mosquito."

—Anita Roddick

At The Discovery Orchestra, the idea expressed in this quote keeps us moving forward with our mission to teach listening skills that help people really connect with classical music. We're not the largest music education organization out there, but we're definitely 'punching above our weight class!' Our impact on hundreds of thousands of individuals is reflected in the feedback and stories shared by participants and viewers during FY16.

With the national distribution of our latest public television series, *Fall in Love with Music*, continuing viewership of our previous media productions, as well as our local interactive programs, we've heard from people of all ages that their lives have been profoundly changed by active listening. It is heartening to receive these responses from so many different patrons speaking about what distinguishes The Discovery Orchestra from other organizations:

"I was born in Guyana SA in a rural region, and I heard music by Mozart, Beethoven and others on the radio. I never understood anything, and I was lost in trying to figure out what this music was about. But this show brought clarity, and an understanding of the music, which I really appreciate."

—**Fall in Love with Music Viewer**

"I am currently enjoying your latest DVD, Fall in Love With Music, which is so well done and completely understandable, even to this 87-year-old. Thank you for adding this enjoyment at this time of my life and keep up the good work!" —**DVD Buyer**

"I love seeing the audience becoming ever more engaged as they learn how to get onto the roller-coaster of a piece of music and start enjoying the spine-tingling possibilities when they really listen to the music." —**Discovery Orchestra Musician**

"Stop. Look. Listen. Nowadays, people only do that at railroad crossings—maybe. In a world that bombards us with electronic noise and digital distraction, Maestro Maull has made it his sacred mission to teach people the lost art of 'attentive listening' to classical music. That means silencing iTunes, banishing pesky thoughts, and even putting down your program for a few minutes. Just long enough to absorb a movement of Beethoven or Brahms." —**Discovery Concert Attendee**

We know that our mission and work simply cannot happen without a strong network of supporters, partners and fans. Thank you for playing your part (pun intended!) in bringing active music listening to so many people during FY16.

As you can see, we have already made a significant impact. We are now working to make an even larger one. During FY17 the Orchestra will focus on a campaign to shine a national spotlight on the life-changing enhancements made possible by listening to classical music. So be sure to stop, look and LISTEN!



Virginia Johnston

Virginia Johnston
Executive Director



Stephen Reynolds

Stephen Reynolds
President, Board of Trustees

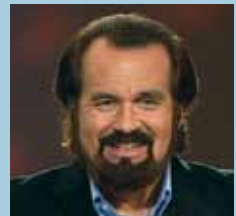

George Marriner Maull

George Marriner Maull
Artistic Director

Discovery Concerts
were sponsored by

The Frank & Lydia Bergen Foundation
Mr. & Mrs. Michael Kurak
Mr. & Mrs. Louis Matlack

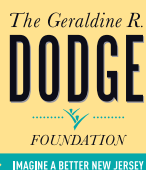

Intimate Afternoons and Evenings
were sponsored by

Mr. & Mrs. Sterling L. Pierson
Glenmede

Discovery Orchestra Chats were sponsored by the George A. Ohl, Jr. Charitable Trust and our Discovery Circle members, and were produced by Midnight Media Group, Inc.

Programs made possible
in part by funds from
the New Jersey State
Council on the Arts.



Follow us on
twitter @AhaClassical @CatchMaullaria

Pinterest
Instagram



Our National Campaign for Music Listening

Last March, The Discovery Orchestra embarked on a fundraising drive to launch a national campaign in classical music listening. This campaign will use a combination of strategies to achieve two goals: 1) educate the public about the social and personal benefits of actively listening to classical music; and 2) motivate people to choose to listen to classical music on their electronic devices, in their homes and cars and in concert venues. In a dramatic way, this campaign will advance the mission of The Discovery Orchestra to help people understand and make an emotional connection with classical music. It also will elevate the standing of The Discovery Orchestra as a national leader in classical music education, with many salutary benefits to the organization.



Strategies may include stories in local and national media outlets, radio and TV spots, creation and publication of a book about The Discovery Orchestra methodology and partnering with celebrity musicians on Op-Ed pieces and other stories.

We are pleased to share that the Orchestra has engaged The TASC Group, a boutique communications company based in New York City, to partner with us on the public education campaign throughout 2017 and 2018. More to come!

Audience Feedback

"Last night we found your latest show on NJTV with George, the string quartet and Beethoven. It was wonderful—fun, instructive, charming and important."

—Bill Moyers, *Fall in Love with Music* viewer

"The Discovery Orchestra is taking a lead in addressing a major challenge in the US cultural scene—the declining audience for classical music. As a New Jersey resident, I am very proud of Discovery's leadership and vision in tackling this issue in such an entertaining and effective way—via public television."

—Ken Browne, Emmy-Award winning filmmaker

"Just amazing !!!! So much detail on this that it makes me want to go to concerts and feel the music, not just hear it while doing homework, driving or working."

—Jennifer P., *Discover Beethoven's 5th* Viewer via Amazon

"We listened, then we learned, then we understood, then listened again (but now understood more!)"

—Stacy L., Discovery Concert attendee



Financial Statements

We are very proud of our *Fall in Love with Music* eight-part educational public television series. A lot goes into this type of production and, as in FY15, there was significant income and expense related to this endeavor. FY16 expenses covered post production and initial national distribution. We are pleased that these restricted funds were directly related to program services in our efforts to reach exponentially larger audiences through media technology. Overall net assets decreased, and our Line of Credit was partially drawn at year end.



Kelli M. Christensen
Treasurer

Statement of Activities and Changes in Net Assets—Year Ended June 30, 2016

With Comparative Totals for 2015

Revenues & Support			Expenses		
	2016	2015		2016	2015
Donations	\$358,539	\$349,800	Music Education	\$340,540	\$273,481
Special Events	\$47,993	\$66,434	General & Administrative	\$87,737	\$116,767
Government Grants	\$25,460	\$25,460	Fund Raising	\$54,093	\$72,553
Program Admissions	\$15,821	\$16,003	TOTAL	\$482,370	\$462,801
Other Revenue	\$6,865	\$11,500			
TOTAL	\$454,678	\$469,197	Change in Net Assets	(\$27,692)	\$6,396
			Net Assets—Beginning of Year	\$58,569	\$52,173
			Net Assets—End of Year	\$30,877	\$58,569

2016 Revenues & Support

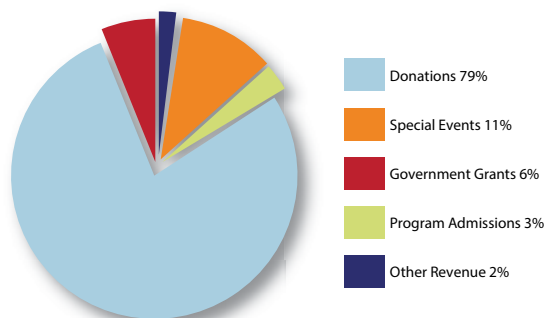

2016 Expenses

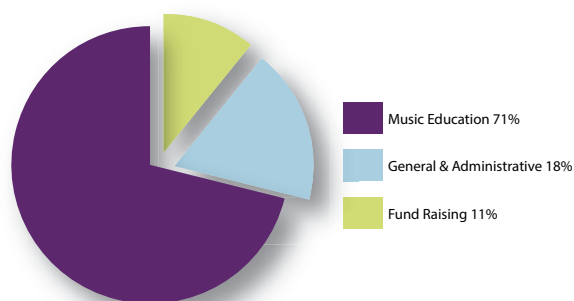

Accessibility

The Discovery Orchestra makes every effort to accommodate the needs of individuals with physical and cognitive disabilities for all its programs and activities as well as at its administrative office. Upon request, and with 2 weeks notice, specific accommodations will be made subject to our available resources. Large Print Programs and Listening Guides will be available for our Discovery Concerts and in-home events. Please see a Discovery Orchestra staff member at the concert venue before the performance begins for any other accommodations.

Donors

We gratefully acknowledge the following contributors who generously supported The Discovery Orchestra during fiscal year 2016:

Maestro's Circle (\$25,000+)

The Frank & Lydia Bergen Foundation
The Geraldine R. Dodge Foundation
Mr. Michael J. Johnston
New Jersey State Council on the Arts

Concertmaster's Circle (\$10,000-\$24,999)

Ms. Judy Musicant & Mr. Hugh Clark, Jr.
Mr. & Mrs. Elliot Dee
Mr. & Mrs. James R. Gillen
Ms. Virginia Johnston
The Peter R. & Cynthia K. Kellogg Foundation
Mr. & Mrs. George Marriner Maull
Robert Mills Foundation
Mr. & Mrs. Sterling L. Pierson
The John Ben Snow Memorial Trust
Mr. & Mrs. William O'Connor
Mr. & Mrs. David Williams
Anonymous

Principals' Circle (\$5,000-\$9,999)

Glenmede
Dr. & Mrs. Frank Gump
Johnson & Johnson Matching Gift Program
George A. Ohl, Jr. Charitable Trust
Dr. Vina Isaac & Dr. William Powers
Josh & Judy Weston

Musicians' Circle (\$2,500-\$4,999)

Mr. & Mrs. Michael Kurak
Mr. & Mrs. Louis Matlack
Ms. Rachel Weinberger &
Mr. Edward G. McGann
Dr. Clelia Biamonti & Mr. Adam Psichos
Ms. Gail Whiting & Mr. John Schuler
Tempewick Wealth Management
Mr. & Mrs. Peter Tol

Benefactors (\$1,000-\$2,499)

Mr. & Mrs. George Allport
Mr. & Mrs. Francis J. Aquila
BNY Mellon Community Partnership
Employee Funds
Brach Eichler LLC
Mr. Harry Carpenter
Mr. & Mrs. Brandon Clark
Ernst Wessel Foundation Inc.
Ms. Phyllis Kessler & Mr. Dennis Estis
Dr. & Mrs. Joseph B. Mantell
Mrs. Christine McKenna
Mr. Stephen Reynolds
Mr. & Mrs. Ferrill Roll
Summit Area Public Foundation
Mr. & Mrs. Lennard J. Wharton
Anonymous

Patrons (\$500-\$999)

Mr. & Mrs. Albert G. Abrams
Ms. Susie Buonincontri
Dr. & Mrs. Mark Cardillo
Dr. & Mrs. Arthur Dawson
Mr. & Mrs. Dexter D. Earle
Ms. Sassona Norton & Mr. Ron Filler
Mr. & Mrs. Robert Hamburger
Mr. E.J. Harrison
Horizon Foundation for New Jersey
Matching Gifts
Mr. & Mrs. Frederick F. Horn
Mr. & Mrs. Peter Kendall
Mr. & Mrs. Elias Liatsis

Mrs. Antonia Marotta Brinton
Mr. & Mrs. Bernard J. Picchi
Mr. & Mrs. Jeremiah Shaw
Dr. Unjeria Jackson & Mr. Larry Thompson
Anonymous (2)

Sponsors (\$300-\$499)

Ms. Caitlin Haughey & Mr. Michael Albano
Ms. Mia Andersen
Lady Janis Cunningham-Coneys
Mr. & Mrs. Hewitt V. Johnston
Mr. & Mrs. Richard W. Kaller
Ms. Kathleen O'Neill
Prudential Foundation Matching Gift Program

Associates (\$200-\$299)

AR Lifeline Investments LLC
The Bank of America Employee
Giving Programs
Mr. & Mrs. William Barstow
Mr. & Mrs. Joel Bickell
Mr. & Mrs. John W. Cooper
Mr. & Mrs. Michael Crisci
Ms. Mary Don & Mr. Stephen Greene
Mr. & Mrs. G. Thomas Grenier
Mr. & Mrs. William Gump
Mr. & Mrs. Cary Hardy
Mr. & Mrs. Dale R. Hoff
Mr. & Mrs. B. Bruce Hogg, Jr.
Dr. William F. Jones
Mr. & Mrs. Arthur E. Lee
Ms. Jeannette Leighton
Mr. & Mrs. F. Howard Maull
Dr. Jean Merrill & Dr. Douglas Munch
Mrs. Langdon Palmer
Cantor & Mrs. Murray E. Simon
Ms. Sandra Ballentine & Mr. Les Smith
Mr. & Mrs. Robert H. Taylor
Mrs. W. Brooke Tunstall
Mr. & Mrs. Markus van den Bergh
Mr. & Mrs. Robin Wahl
Mr. Alan Yu
Anonymous (2)

Contributors (\$100-\$199)

Ms. Willo Carey & Mr. Peter Benoiel
Mr. Henri Bour
Mr. & Mrs. Ken Browne
Mr. & Mrs. Don Christensen
Mr. & Mrs. Brian F. Dallow
Ms. Karen DeSchere
Ms. Marie Flynn
Mr. & Mrs. Lou Golm
Mrs. Frank Gratzner
Mr. William Hahn
Dr. & Mrs. Raziel Haimi-Cohen
Mrs. Louis Hassell
Ms. Marlana C. Heydenreich
Mr. & Mrs. Randall Ivens
Mr. Rick Kaller
Mrs. Robert W. Kent
Mr. & Mrs. Michael H. Klein
Mr. & Mrs. Tony Lembke
Mr. & Mrs. Randolph Scott Little
Mrs. Patricia Luthy
Mr. & Mrs. Carl Malmstrom
Mr. & Mrs. Roger Matthews
Merck Partnership for Giving
Mrs. Kate Monahan
Mr. Frederick C. Mueller



Mr. & Mrs. Armando Nesci
Dr. Christiane Oster & Dr. Manfred Oster
Mr. & Mrs. Chris Parillo
Ms. Donna Pink
Dr. & Mrs. Rajaram Rao
Ms. Christine M. Redman
Mr. & Mrs. John A. Reiner
Mr. Stephen Sands
Mrs. Herb Sher
Mr. & Mrs. Ian Singer
Mr. Richard Somerset-Ward
Ms. Charlene Step
Mr. & Mrs. Donald Thomson
Mr. & Mrs. Steve Tolbert
Ms. Tricia Tunstall
Mrs. Marie Wenslau
Ms. Phyllis Wohl
Anonymous (4)

Friends (\$50-\$99)

Mr. John H.C. Anderson
Ms. Vicki Weber & Mr. David Behrman
Mr. & Mrs. William L. Cahn
Dr. & Mrs. Mitchell Cayen
Chubb Matching Gifts Program
Mr. & Mrs. Patrick Donnellan
Mr. Jonathan Mills & Mr. David Drinkwater
Mr. & Mrs. Stanley Elman
Ms. April Fey
Ms. Susan Head
Mr. & Mrs. Jonathan Huneke
Mr. & Mrs. Rich Kabrt
Mr. & Mrs. Steve Kalista
Mr. & Mrs. Paul Kimmel
Mrs. Augustus S. Knight, Jr.
Mr. & Mrs. Robert Kurtter
Mr. & Mrs. Paige L'Hommedieu
Mr. & Mrs. Paul Marini
Ms. Judith A. Martorelli
Mr. & Mrs. Frederic Mina
Ms. Sally Myers
Mr. & Mrs. William Noto
Ms. Mary Oswald
Mr. Dave Rimelis
Mr. Arthur A. Seif
Mr. & Mrs. Robert Sherman
Mr. & Mrs. Ronald Smith
Mr. & Mrs. Tom Tobitsch
Drs. Audrey & Michael von Poelnitz
Mr. & Mrs. John C. Woods
Anonymous (4)

Donors (under \$50)

Mr. & Mrs. Thomas Abbott
Mr. & Mrs. Fred Becker
Mr. & Mrs. Michael Berger
Mr. & Mrs. David Butynes
Ms. Barbara Costo
Mrs. Mary Cobb
Ms. Helen Eggert
Ms. Jeanne Eisele

Ms. Sandy Bochese & Mr. Dave Emmerling
 Mr. & Mrs. Richard Frigerio
 Mr. & Mrs. Craig Grosswald
 Mr. Boris Harmeyer
 Mr. & Mrs. Frank Hopp
 Mr. Keith Jones
 Mr. Richard Lamb
 Mr. & Mrs. Rafael Muniz
 Ms. Kathleen Murphy
 Ms. Dara Price
 Mrs. Zella Rubin
 Vikrant Saraswat
 Ms. Barbara Sarsony
 Mr. & Mrs. Vincent Scancella
 Mr. & Mrs. Walter Schoenknecht
 Mr. & Mrs. Frank Sileo
 Mr. & Mrs. Arthur Stahl
 Mr. & Mrs. Daniel Steiger
 Mr. Douglas Taylor
 Ms. Debbie Weisman
 Mr. Graylin Worcester
 Ms. Christie Zipfel
 Anonymous (2)

Discovery Circle Members *

Mr. & Mrs. Frank Aquila
 Mr. Harry Carpenter
 Ms. Judy Musicant & Mr. Hugh Clark, Jr.
 Ms. Phyllis Kessler & Mr. Dennis Estis
 Dr. & Mrs. Frank Gump
 Mr. & Mrs. Michael Kurak
 Dr. & Mrs. Joseph Mantell
 Mr. & Mrs. Louis Matlack
 *Discovery Circle members have made a vital commitment to donate at least \$1,000 per year for 3 years.

In-Kind Gifts

Ms. Mia Andersen
 Bar Method, Madison

Basking Ridge Country Club
 Bean Curd
 Ms. Jennifer Becker
 Bistro 73
 Braunschweiger Jewelers
 Ms. Susie Buonincontri
 Mr. & Mrs. Brandon Clark
 Lady Janis Cunningham-Coneys
 Nick Dawes
 Depasquale Spa & Salon
 The Discovery Orchestra
 Mr. & Mrs. Patrick Donnellan
 Kay & Glenn Dunn
 Enzo's
 Ms. Phyllis Kessler & Mr. Dennis Estis
 F. Gerald New
 Ms. Sassona Norton & Mr. Ron Filler
 Dr. & Mrs. Keith Fleischman
 Mr. & Mrs. Richard Frigerio
 Fun Home
 Gabrielle Fitness
 Garden Cottage
 Gladstone Tavern
 Grand Café
 Mr. & Mrs. Craig Grosswald
 Dr. & Mrs. Frank Gump
 Mr. E.J. Harrison
 Harvest Restaurants
 Home European Fine Furniture
 Dr. & Mrs. Frederick F. Horn
 Mr. & Mrs. Jonathan Huneke
 Mr. Michael Johnston
 Ms. Virginia Johnston
 Mr. Richard Lamb
 Hon. Leonard Lance
 Laura Clare Florist
 Mr. & Mrs. Tony Lembke
 Mrs. Diane Lester
 Limani

Magnusson Estate Services
 Major League Soccer
 Dr. & Mrs. Joseph B. Mantell
 Marco Polo
 Mr. Michael Mardy
 Mr. George Marriner Maull
 Mayo Performing Arts Center
 Ms. Rachel Weinberger & Mr. Edward G. McGann
 Mrs. Christine McKenna
 Midnight Media Group, Inc.
 Mrs. Kate Monahan
 Ms. Kathleen Murphy
 New York Red Bulls
 NJPAC
 Mr. & Mrs. William O'Connor
 Park Ave Club
 Park Centro
 PGA Reach
 Mrs. Jennifer Pierson
 Ms. Cyrene Powers
 Dr. Vina Isaac & Dr. William Powers
 Pro Bono Partnership
 Ms. Gail Whiting & Mr. John Schuler
 Shanghai Jazz
 Sherman Wells Sylvester & Stamelman LLP
 Mr. Gregory Smith
 South & Pine
 The Barnes Foundation
 The Dancing Blender
 The MAX Challenge
 The Morgan Library & Museum
 The Pluckemin Inn
 Tito's Vodka
 Mr. & Mrs. Peter Tol
 Tumi
 Mr. & Mrs. Herb Vinnicombe
 Visual Arts Center of New Jersey
 Welch Technology Services
 Wyndham Hotels and Resorts

Volunteers

THANK YOU to all our volunteers who so generously gave of their time and talents. Your support contributed to a successful 2015-2016 season!



Mia Andersen
 Jennifer Becker
 Brian Braytenbah
 Guy Brennert
 Ken Browne
 Susie Buonincontri
 Don Christensen
 Kelli Christensen
 Clelia De Souter
 Marc De Souter
 Yvonne De Souter
 Dave Emmerling
 Dennis Estis
 Lucy Fleischman
 Fran Frigerio
 Ilene Green
 Betse Gump
 Vina Isaac
 Rick Kaller

Marilyn Karg
 Richard Lamb
 Susan Lawson
 Kate Monahan
 Kit Murphy
 Bill O'Connor
 Pat O'Connor
 Jodi Pannullo
 Andrea Pesta
 Ted Polmar
 Cyrene Powers
 Dave Rimelis
 Katherine Scheer
 Walter Schoenknecht
 John Schuler
 Sandie Sherman
 Gail Whiting
 Dave Williams

Board of Trustees

Stephen Reynolds, *President*
 Adam G. Psichos, *Vice President*
 Rachel Weinberger, *Secretary*
 Kelli M. Christensen, *Treasurer*
 James R. Gillen
 E.J. Harrison
 Caitlin Haughey
 Mary G. Horn
 William J. Powers, Jr.
 Tricia Tunstall

Staff and Consultants

George Marriner Maull, *Artistic Director*
 Virginia Johnston, *Executive Director*
 Elliot Dee, *Director of External Relations*
 Jeanne Maass, *Director of Patron Programs*
 Diane Lester, *Administrative Director*
 Laura Ward, *Social Media Consultant*

Ambassadors

Catherine Aquila
 Clelia Biamonti
 Catrina Boisson
 Ken Browne
 Jean T. Burgdorff
 Dave Emmerling
 Dennis A. Estis
 Elizabeth C. Gump
 Susan Head
 Vina Isaac
 Michael J. Johnston
 Nanette W. Mantell
 Judith Musicant
 Walter Schoenknecht
 Richard Somerset-Ward

Orchestra and audience photos courtesy of Debbie Weisman and Daniel Hedden. Annual Report Design by Palmer Uhl Design.



**Break
Through
Classical
Music**

Maestro Maul and the Orchestra explore the brilliance of Beethoven's *Symphony No. 7*.



Back to the Future We Go!, our fall Discovery Concert, was enjoyed by all ages!



The Borealis Wind Quintet at our *March Intimate Evening* at the Visual Arts Center of New Jersey.



Tom Davison accepting the Impact Partner Award on behalf of American Public Television with Director of Patron Programs Jeanne Maass and Executive Director Ginny Johnston.



Discovery Award recipients James & Edda Gillen with Executive Director Ginny Johnston.



Break Through Classical Music Award recipient Judith Wharton.